

WOODBERRY LABORATORIES
 1-(2-methoxyethyl)-4-nitrobenzene
 EPX-017-METO0001
 1H-NMR\DMSO
 04-Apr-2018



Current Data Parameters
 NAME QC11180404081
 EXPNO 1
 PROCNO 1

F2 - Acquisition Parameters
 Date_ 20180405
 Time 4.23 h
 INSTRUM spect
 PROBHD z108618_0828 (
 PULPROG zg30
 TD 65536
 SOLVENT DMSO
 NS 16
 DS 2
 SWH 8012.820 Hz
 FIDRES 0.244532 Hz
 AQ 4.0894465 sec
 RG 195.98
 DW 62.400 usec
 DE 6.50 usec
 TE 300.6 K
 D1 1.00000000 sec
 TD0 1
 SFO1 400.1324708 MHz
 NUC1 1H
 P1 14.00 usec
 PLW1 14.06299973 W

F2 - Processing parameters
 SI 65536
 SF 400.1300048 MHz
 WDW EM
 SSB 0
 LB 0.30 Hz
 GB 0
 PC 1.00

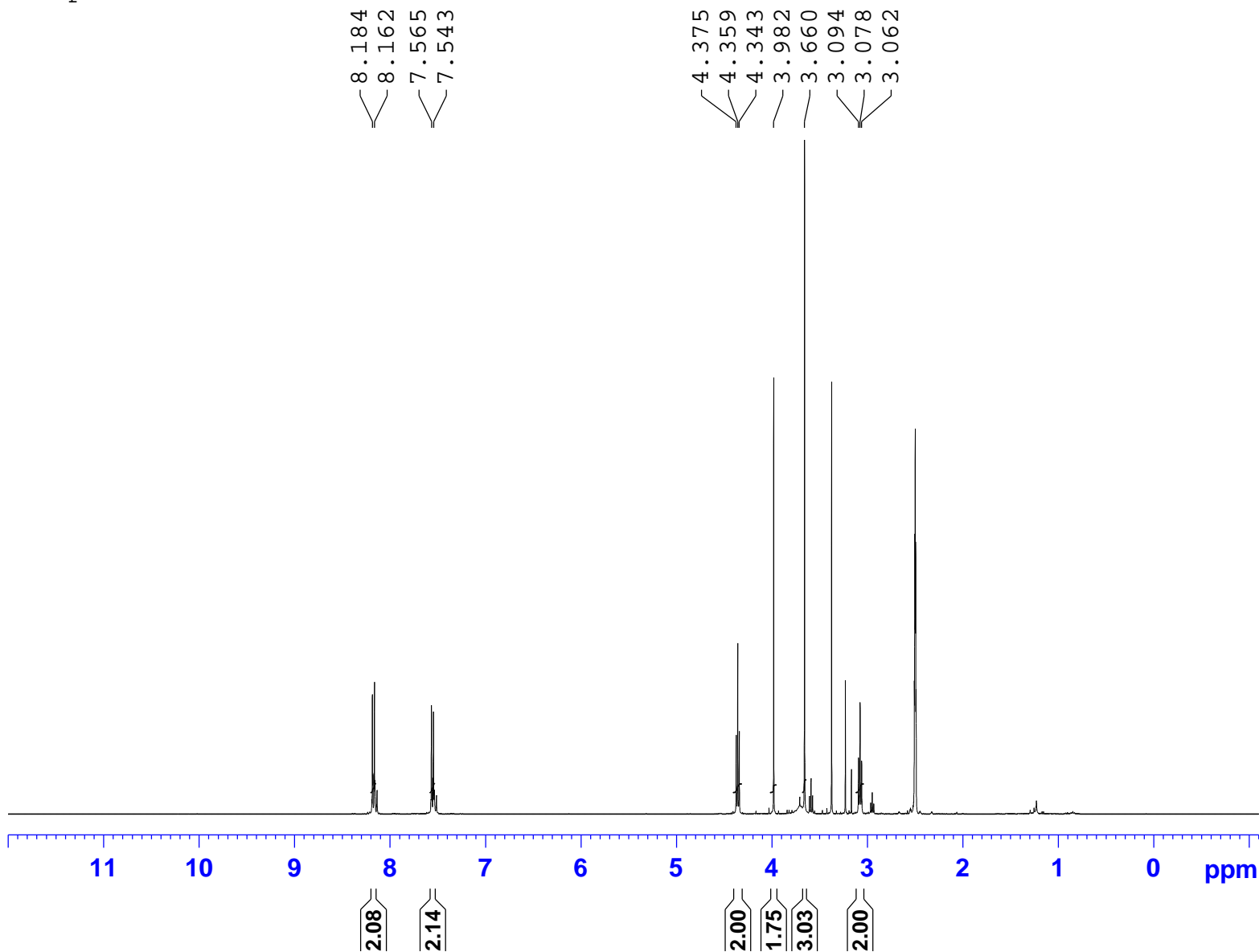

WOODBERRY LABORATORIES
1-(2-methoxyethyl)-4-nitrobenzene
EPX-017-METO0001
1H-NMR\DMSO
04-Apr-2018



Current Data Parameters
NAME QC11180404081
EXPNO 1
PROCNO 1

F2 - Acquisition Parameters
Date_ 20180405
Time 4.23 h
INSTRUM spect
PROBHD z108618_0828 (
PULPROG zg30
TD 65536
SOLVENT DMSO
NS 16
DS 2
SWH 8012.820 Hz
FIDRES 0.244532 Hz
AQ 4.0894465 sec
RG 195.98
DW 62.400 usec
DE 6.50 usec
TE 300.6 K
D1 1.00000000 sec
TD0 1
SFO1 400.1324708 MHz
NUC1 1H
P1 14.00 usec
PLW1 14.06299973 W

F2 - Processing parameters
SI 65536
SF 400.1300048 MHz
WDW EM
SSB 0
LB 0.30 Hz
GB 0
PC 1.00

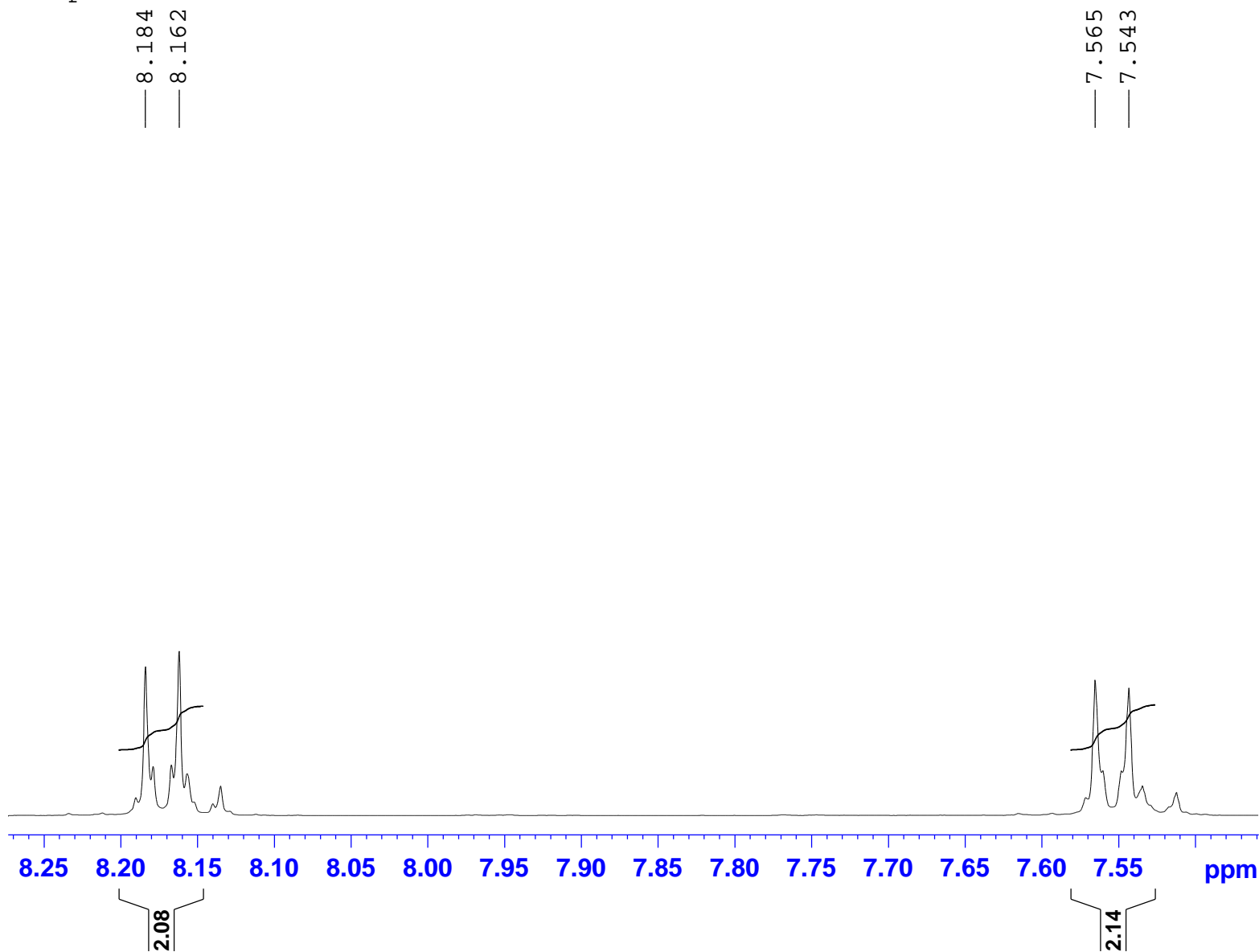

WOODBERRY LABORATORIES
1-(2-methoxyethyl)-4-nitrobenzene
EPX-017-METO0001
1H-NMR\DMSO
04-Apr-2018

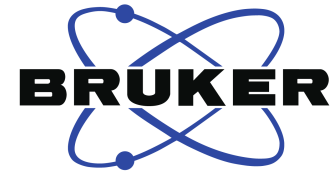

Current Data Parameters
NAME QC11180404081
EXPNO 1
PROCNO 1

F2 - Acquisition Parameters
Date_ 20180405
Time 4.23 h
INSTRUM spect
PROBHD z108618_0828 (
PULPROG zg30
TD 65536
SOLVENT DMSO
NS 16
DS 2
SWH 8012.820 Hz
FIDRES 0.244532 Hz
AQ 4.0894465 sec
RG 195.98
DW 62.400 usec
DE 6.50 usec
TE 300.6 K
D1 1.0000000 sec
TD0 1
SFO1 400.1324708 MHz
NUC1 1H
P1 14.00 usec
PLW1 14.06299973 W

F2 - Processing parameters
SI 65536
SF 400.1300048 MHz
WDW EM
SSB 0
LB 0.30 Hz
GB 0
PC 1.00

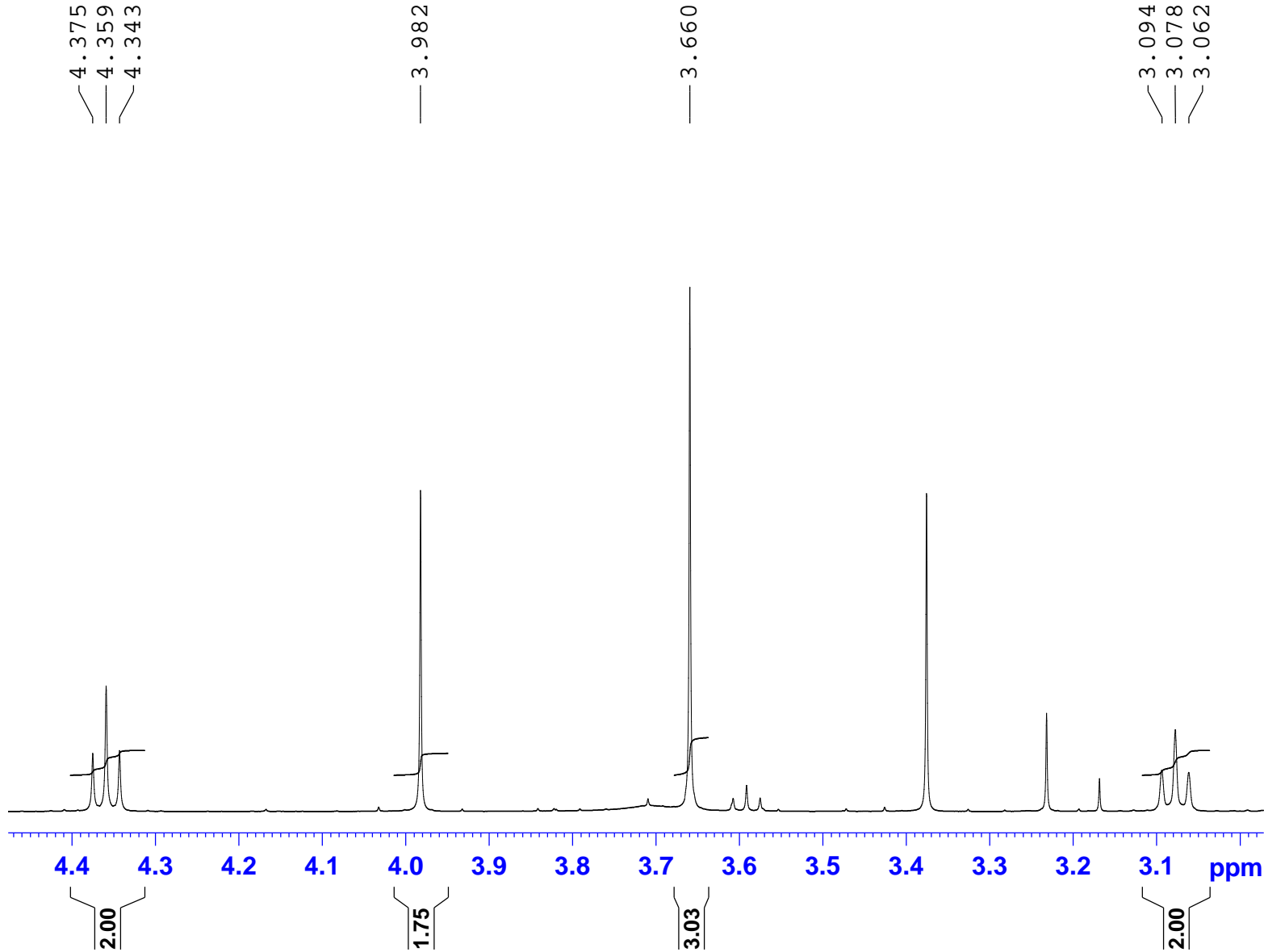

peak

WOODBERRY LABORATORIES
 1-(2-methoxyethyl)-4-nitrobenzene
 EPX-017-METO0001
 1H-NMR\DMSO
 04-Apr-2018

#	ADDRESS	FREQUENCY		INTENSITY
		[Hz]	[PPM]	
1	26154.3	3274.664	8.1840	2.51
2	26226.3	3265.861	8.1620	2.78
3	28178.7	3027.144	7.5654	2.29
4	28250.7	3018.341	7.5434	2.16
5	38618.7	1750.689	4.3753	1.66
6	38671.7	1744.207	4.3591	3.59
7	38724.4	1737.765	4.3430	1.74
8	39904.8	1593.438	3.9823	9.28
9	40961.2	1464.276	3.6595	15.00
10	42812.6	1237.922	3.0938	1.18
11	42865.2	1231.480	3.0777	2.34
12	42917.9	1225.038	3.0616	1.12